

41-7

INDIAN SPRING PLAT NO. 3

LYING IN THE EAST ONE-HALF, SECTION 34, AND THE WEST ONE-HALF SECTION 35, TOWNSHIP 45 SOUTH, RANGE 42 EAST PALM BEACH COUNTY, FLORIDA
APRIL 1980

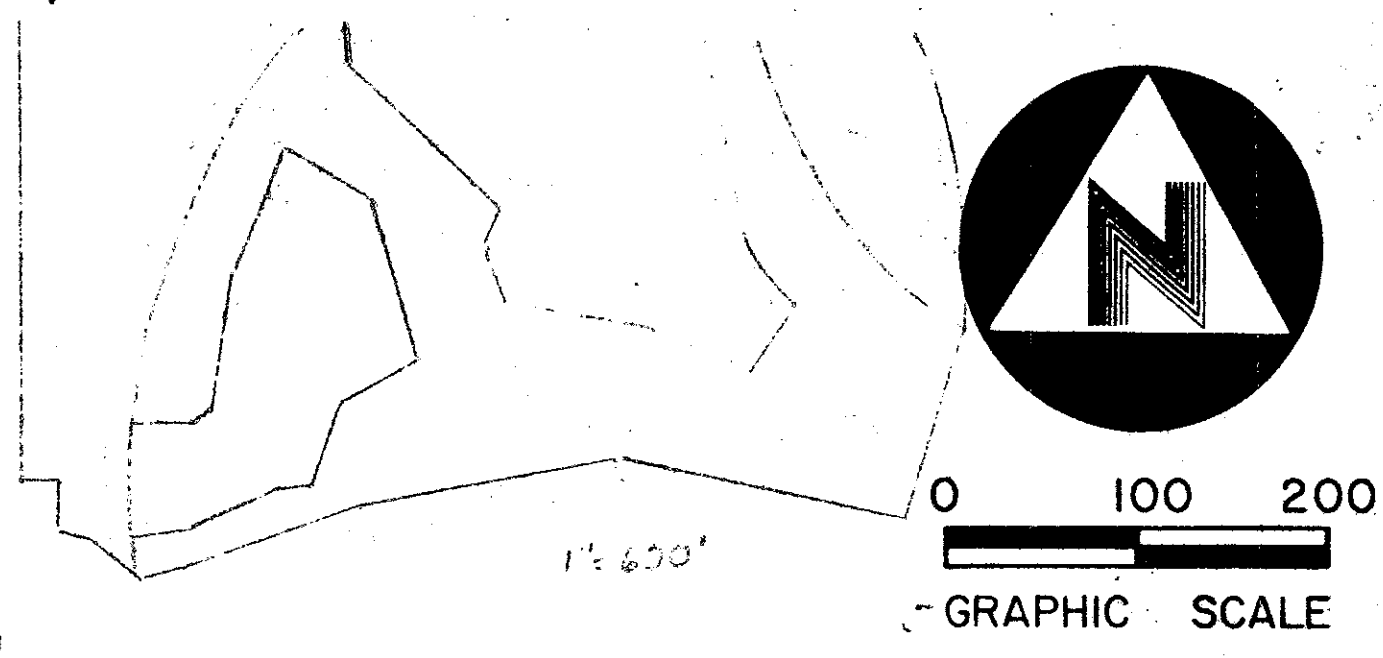

STATE OF FLORIDA
COUNTY OF PALM BEACH
THIS PLAT WAS FILED FOR RECORD AT _____ M. THIS _____ DAY OF _____ A.D. 1980 AND DULY RECORDED IN DEED BOOK _____ ON PAGE _____ AND _____
JOHN B. DUNKLE, CLERK
CIRCUIT COURT
BY _____ DC.

SEE SHEET 2 OF 3
MATCH LINE

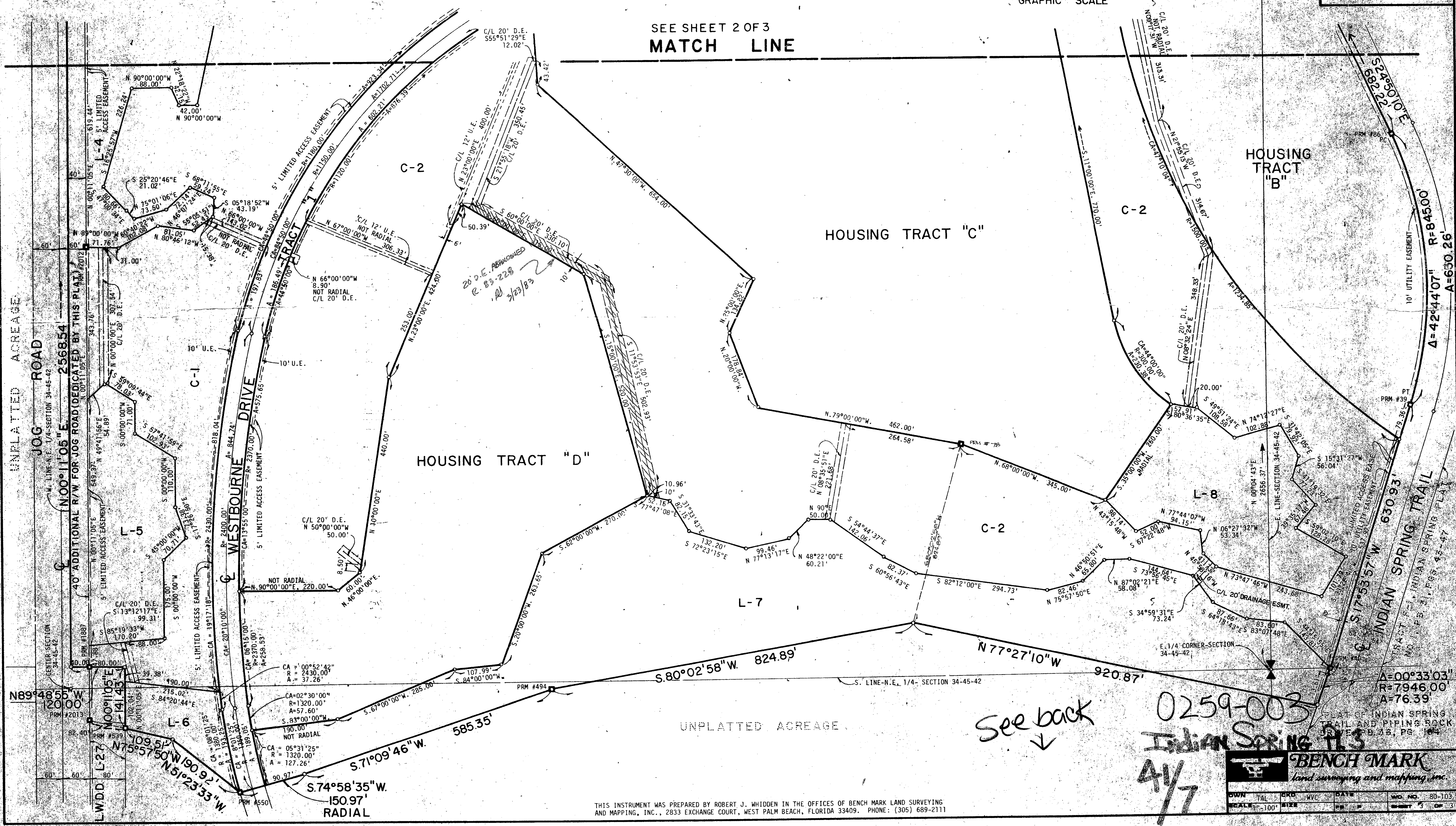

See back
↓

0259-003
Indian Spring Tr 3
41/7

THIS INSTRUMENT WAS PREPARED BY ROBERT J. WHIDDEN IN THE OFFICES OF BENCH MARK LAND SURVEYING AND MAPPING, INC., 2833 EXCHANGE COURT, WEST PALM BEACH, FLORIDA 33409. PHONE: (305) 689-2111

BENCH MARK
Land surveying and mapping, inc.
OWN TAL ERG WVC DATE
REAL 100 MIX
NO. 80-103
SHEET 3 OF 3